

Norwich to Tilbury

Volume 6: Environmental Statement

Document: 6.17.F2 Environmental Statement Figure 17.2 - Short List of 'Other Developments' Considered within the Cumulative Impacts Assessment

Final Issue A

August 2025

Planning Inspectorate Reference: EN020027

Infrastructure Planning (Applications: Prescribed Forms and Procedure) Regulations 2009 Regulation 5(2)(a)

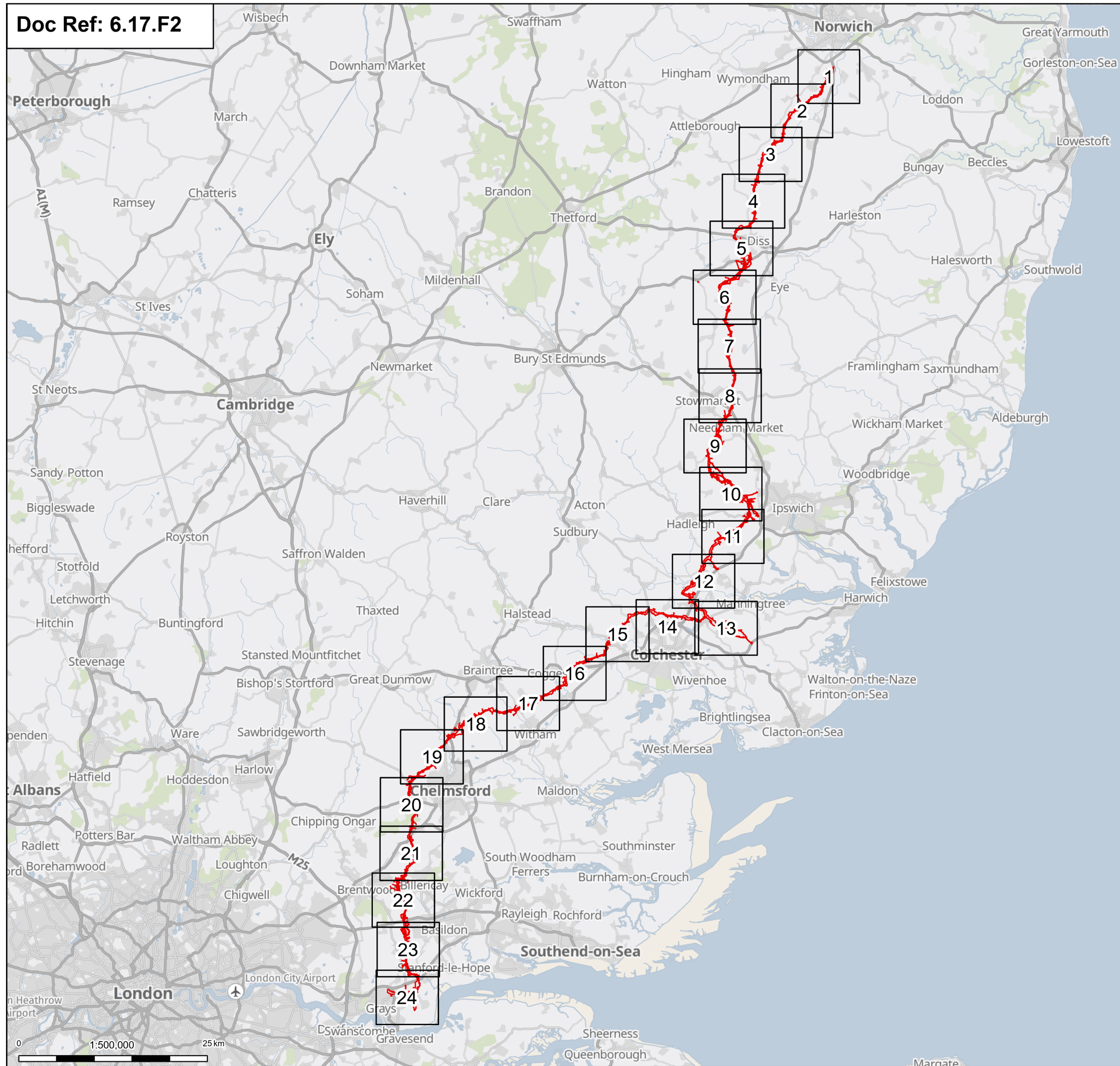

- Order limits
- Pages

Notes: © Crown copyright and database rights 2025 Ordnance Survey AC0000808122, Contains public sector information licensed under the Open Government Licence v3.0, © National Grid UK



A	Aug 2025	FOR DCO APPLICATION	SS	AF	KB
Rev	Date	Description	Drawn	Check	Approv

nationalgrid PROJECT:
Norwich to
Tilbury

Planning Inspectorate App Number: EN020027
Regulation 5(2)(a)

Title: Figure 17.2 - Cumulative Effects - Short List of 'Other Developments' Considered within the Cumulative Impacts Assessment Overview

Designed	S. Price	Date	21 Aug 25
Drawn	S. Sarkar	Date	21 Aug 25
Checked	A. Fell	Date	21 Aug 25
Approved	K. Burrows	Date	21 Aug 25
Scale:	1:500,000	Datum:	AOD
Original Size:	A3	Grid:	OS
Suitability Code:	A2	Project Number:	10059280



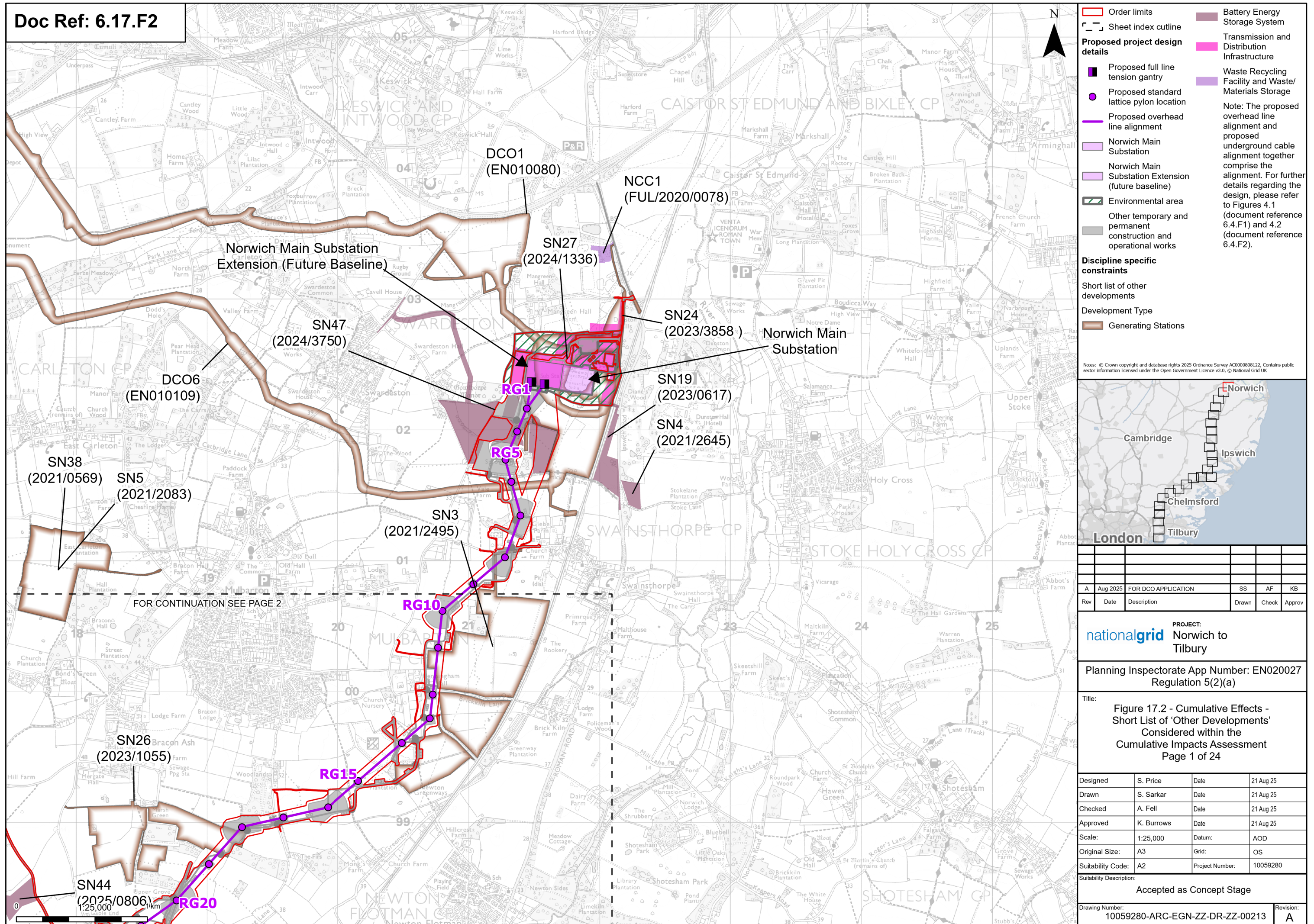

Suitability Description:	Accepted as Concept Stage
--------------------------	---------------------------

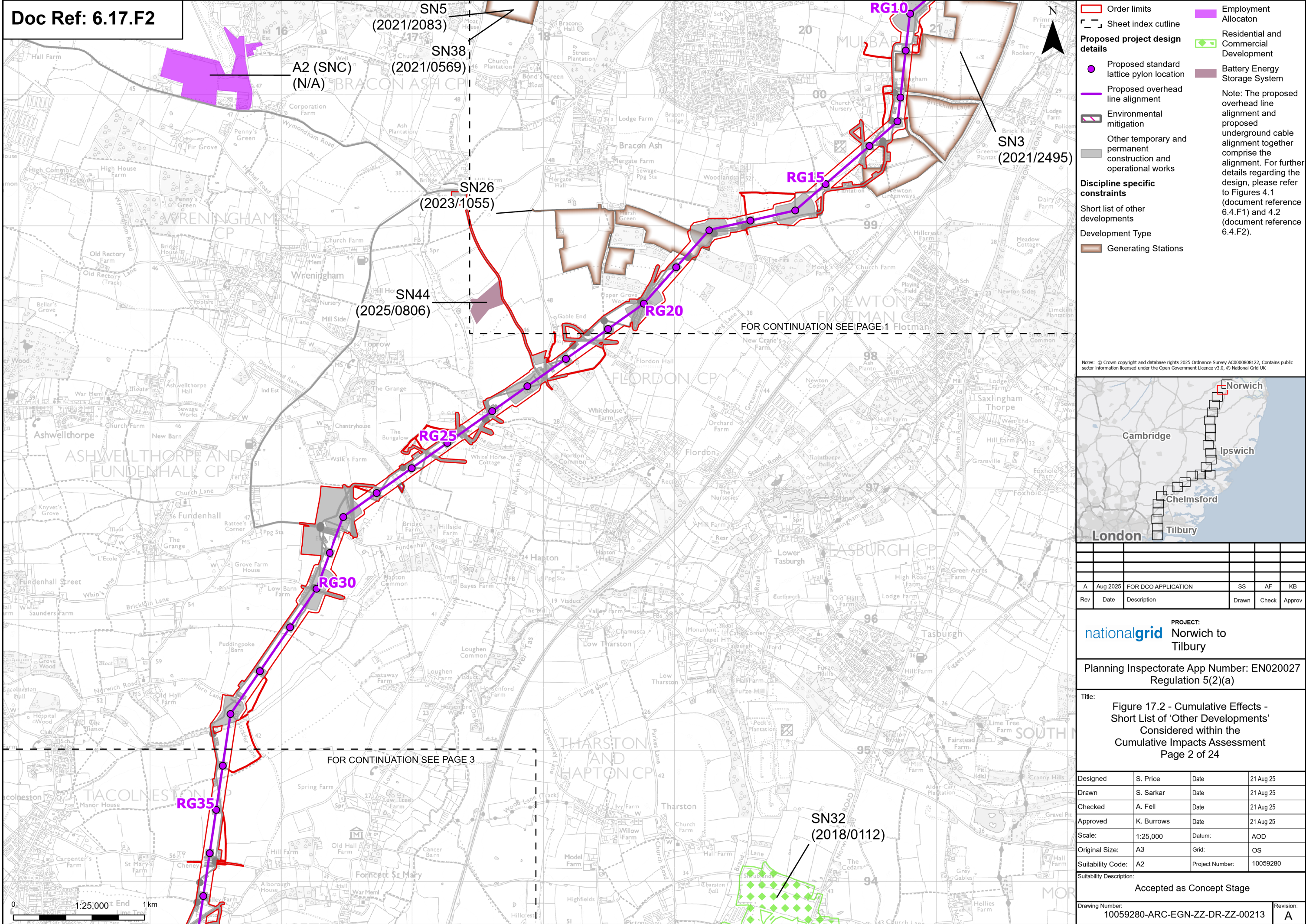
Drawing Number: 10059280-ARC-EGN-ZZ-DR-ZZ-00213	Revision: A
--	----------------

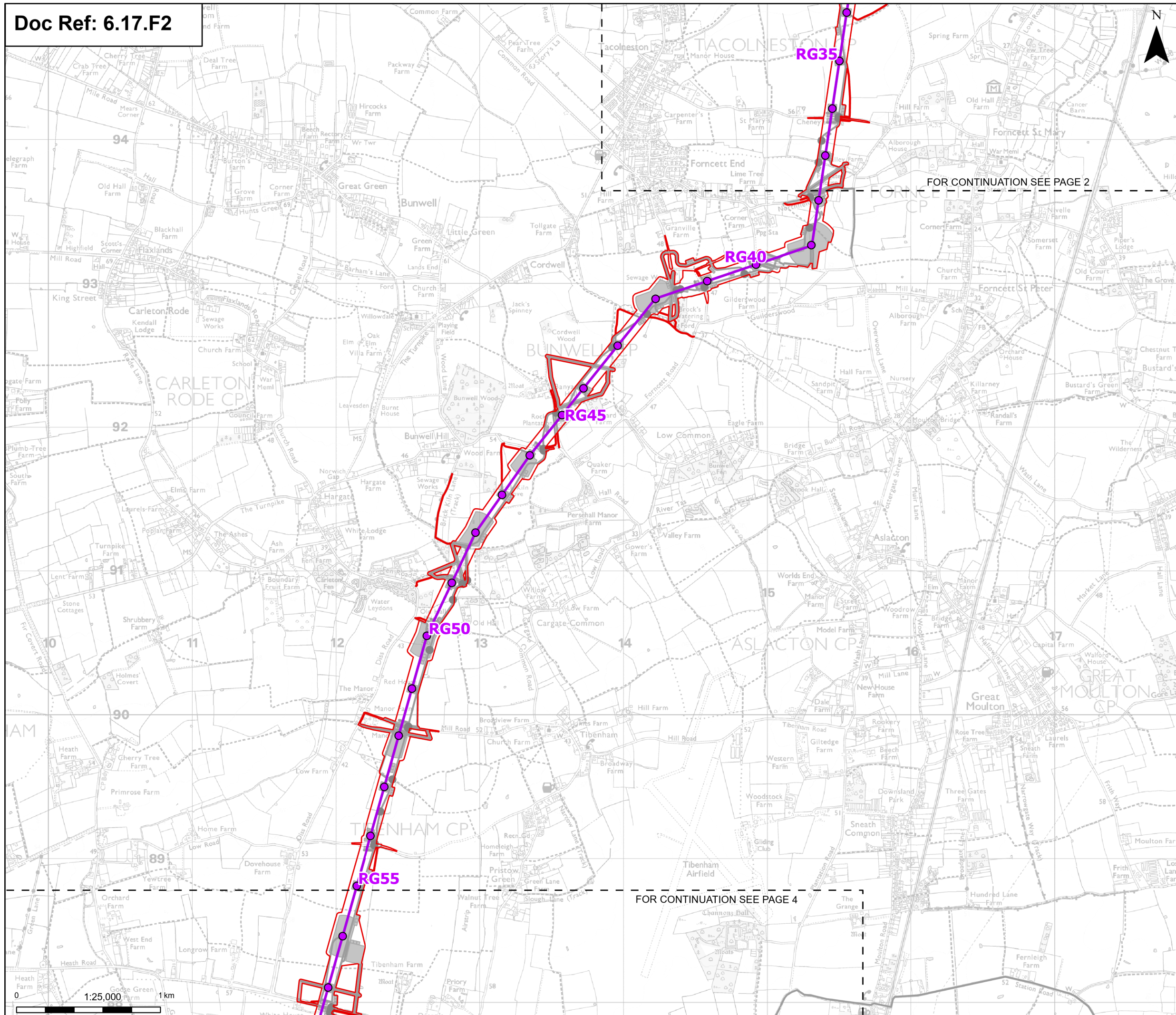





-  Order limits
-  Sheet index outline
- Proposed project design details**
 -  Proposed standard lattice pylon location
 -  Proposed overhead line alignment

Other temporary and permanent construction and operational works

Note: The proposed overhead line alignment and proposed underground cable alignment together comprise the alignment. For further details regarding the design, please refer to Figures 4.1 (document reference 6.4.F1) and 4.2 (document reference 6.4.F2).

Notes: © Crown copyright and database rights 2025 Ordnance Survey AC0000808122, Contains public sector information licensed under the Open Government Licence v3.0, © National Grid UK

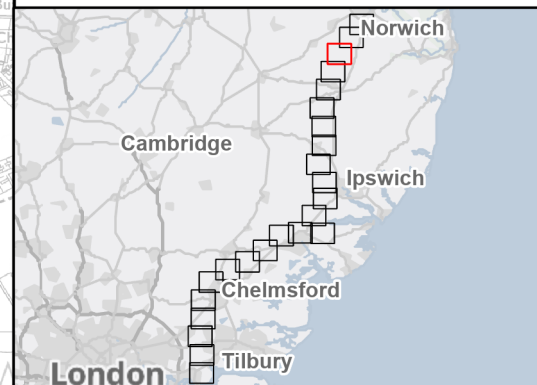

A	Aug 2025	FOR DCO APPLICATION	SS	AF	KB
Rev	Date	Description	Drawn	Check	Approv

nationalgrid PROJECT: Norwich to Tilbury

Planning Inspectorate App Number: EN020027
Regulation 5(2)(a)

Title: Figure 17.2 - Cumulative Effects -
Short List of 'Other Developments'
Considered within the
Cumulative Impacts Assessment
Page 3 of 24

Designed	S. Price	Date	21 Aug 25
Drawn	S. Sarkar	Date	21 Aug 25
Checked	A. Fell	Date	21 Aug 25
Approved	K. Burrows	Date	21 Aug 25
Scale:	1:25,000	Datum:	AOD
Original Size:	A3	Grid:	OS
Suitability Code:	A2	Project Number:	10059280



Suitability Description:

Accepted as Concept Stage

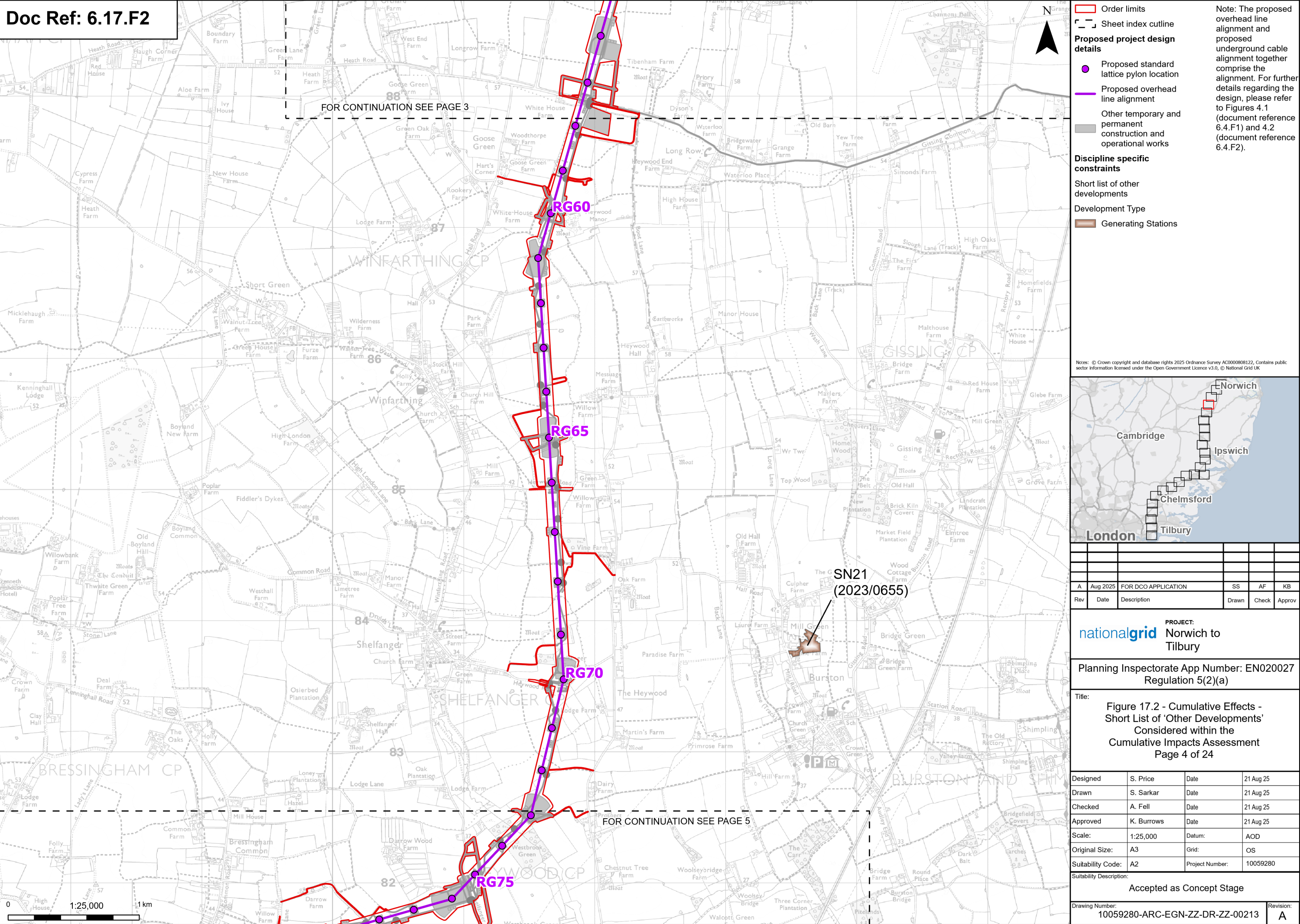

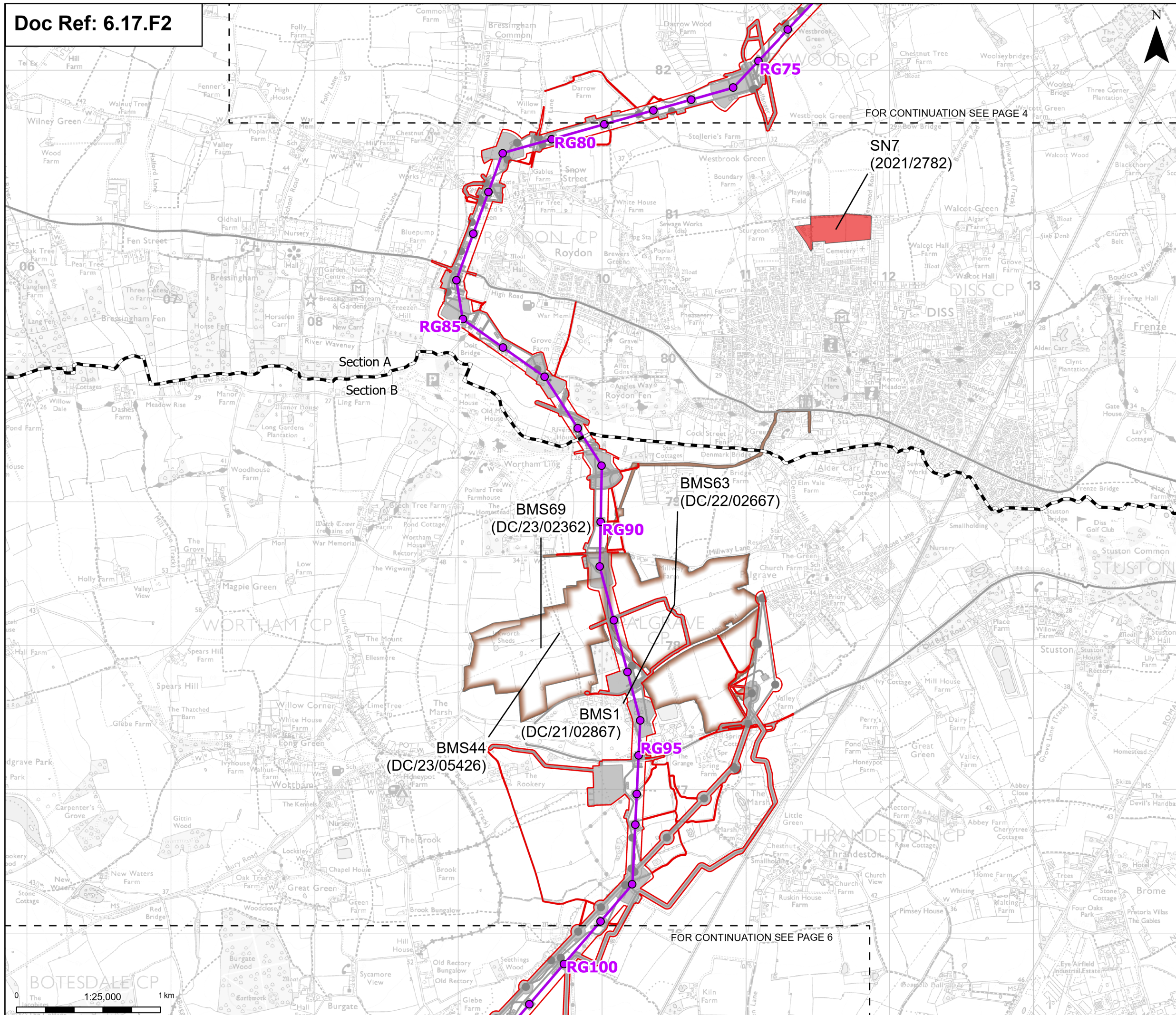

Drawing Number: 10059280-ARC-EGN-ZZ-DR-ZZ-00213	Revision: A
--	----------------





-  Order limits
 -  Sheet index cutline
 -  Project section line



Proposed project design details

 -  Proposed standard lattice pylon location
 -  Proposed overhead line alignment
 -  Environmental mitigation
 -  Other temporary and permanent construction and operational works

Discipline specific constraints

Short list of other developments

Development Type

 -  Generating Stations
 -  Residential Development

Note: The proposed overhead line alignment and proposed underground cable alignment together comprise the alignment. For further details regarding the design, please refer to Figures 4.1 (document reference 6.4.F1) and 4.2 (document reference 6.4.F2).

Notes: © Crown copyright and database rights 2025 Ordnance Survey AC0000808122, Contains public sector information licensed under the Open Government Licence v3.0, © National Grid UK

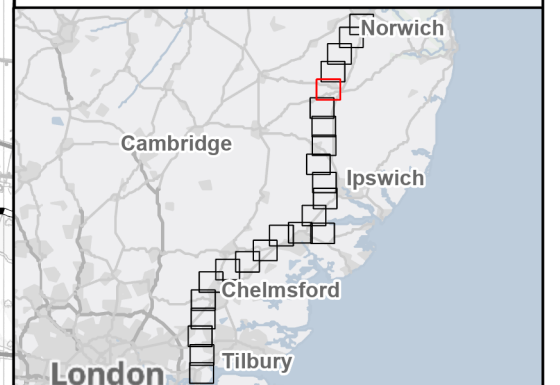

A	Aug 2025	FOR DCO APPLICATION	SS	AF	KB
Rev	Date	Description	Drawn	Check	Approv

nationalgrid PROJECT: Norwich to Tilbury

Planning Inspectorate App Number: EN020027
Regulation 5(2)(a)

Title: Figure 17.2 - Cumulative Effects -
Short List of 'Other Developments'
Considered within the
Cumulative Impacts Assessment
Page 5 of 24

Designed	S. Price	Date	21 Aug 25
Drawn	S. Sarkar	Date	21 Aug 25
Checked	A. Fell	Date	21 Aug 25
Approved	K. Burrows	Date	21 Aug 25
Scale:	1:25,000	Datum:	AOD
Original Size:	A3	Grid:	OS
Suitability Code:	A2	Project Number:	10059280

Accepted as Concept Stage

Drawing Number: 10059280-ARC-EGN-ZZ-DR-ZZ-00213	Revision: A
--	----------------

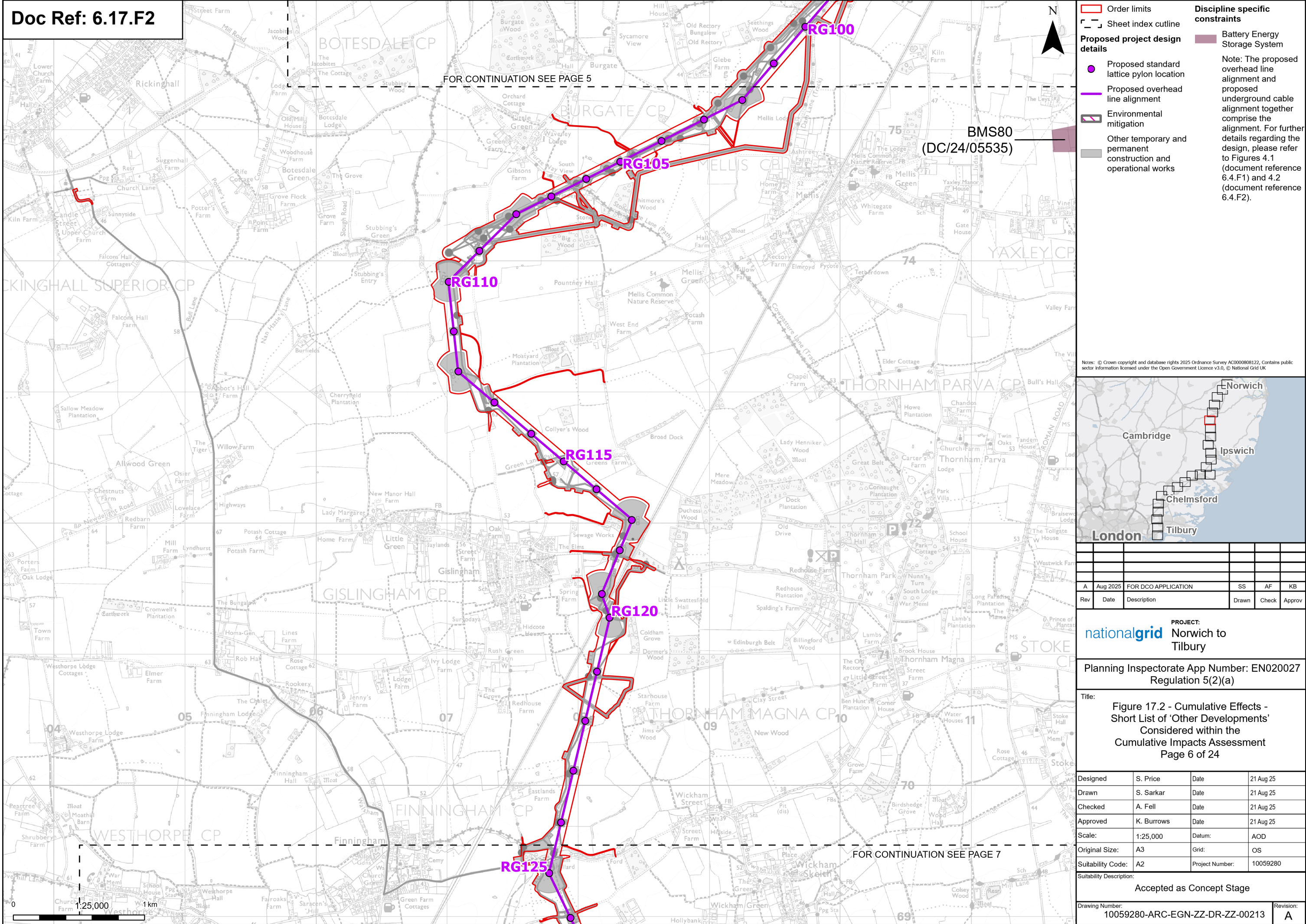

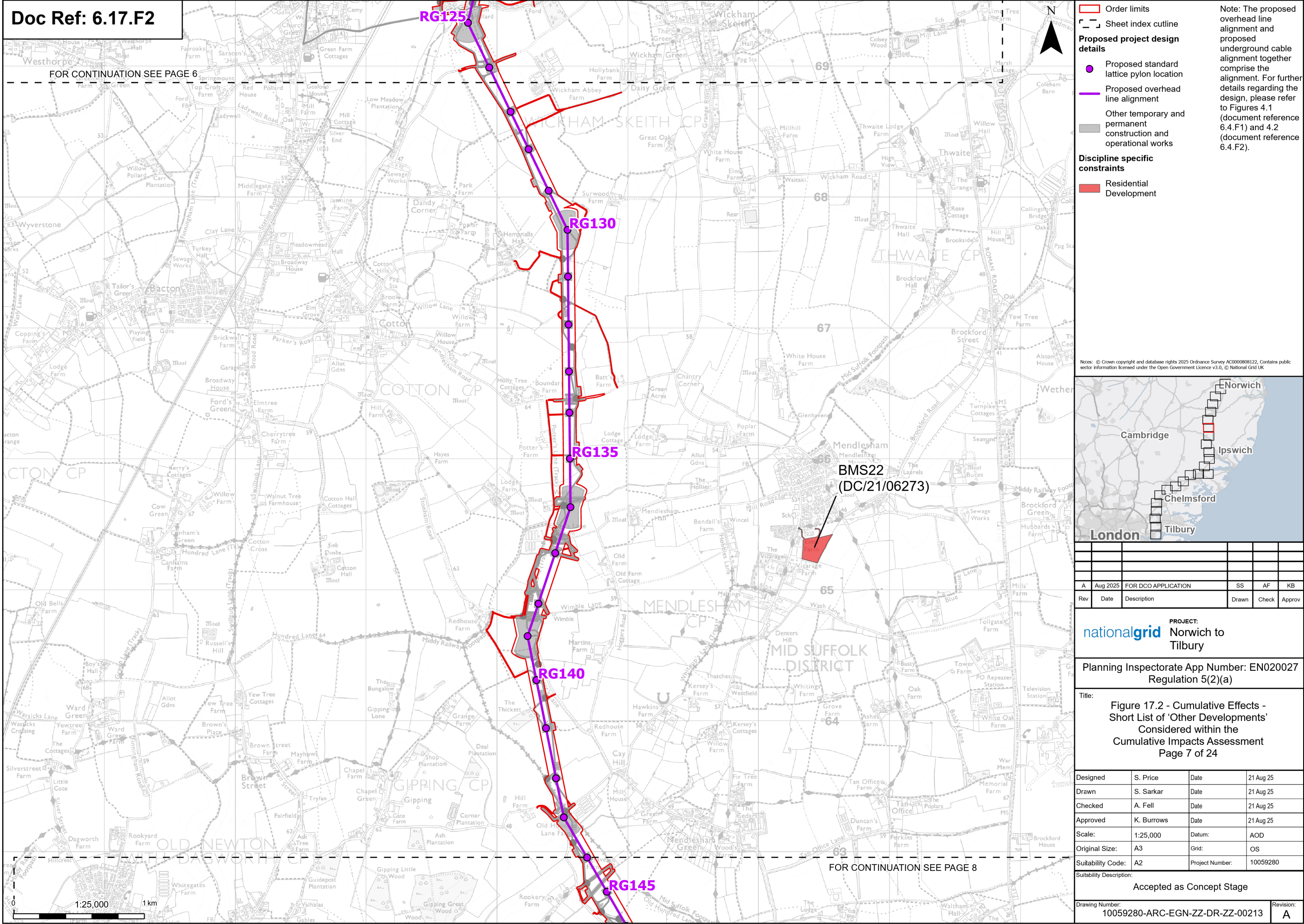

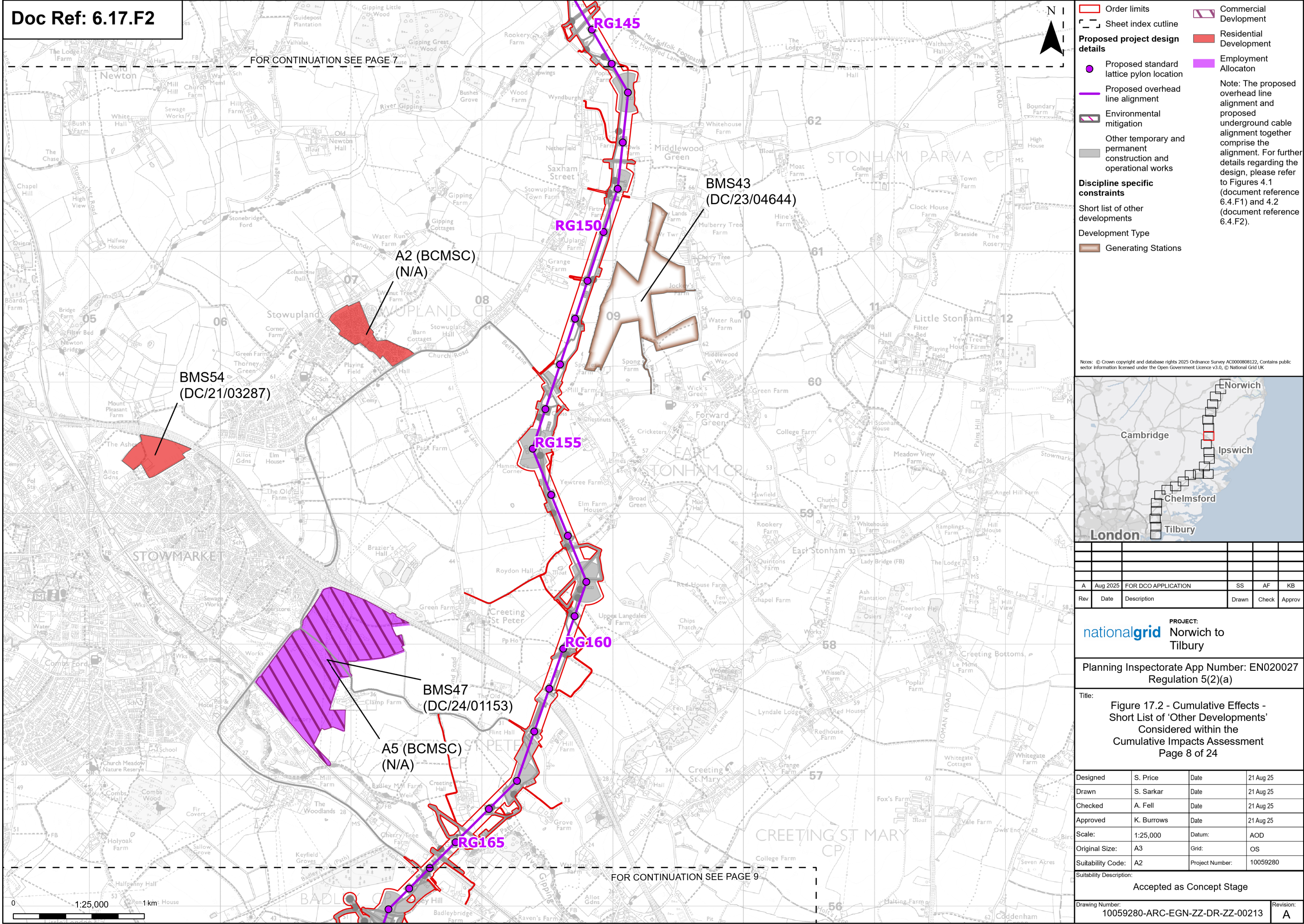

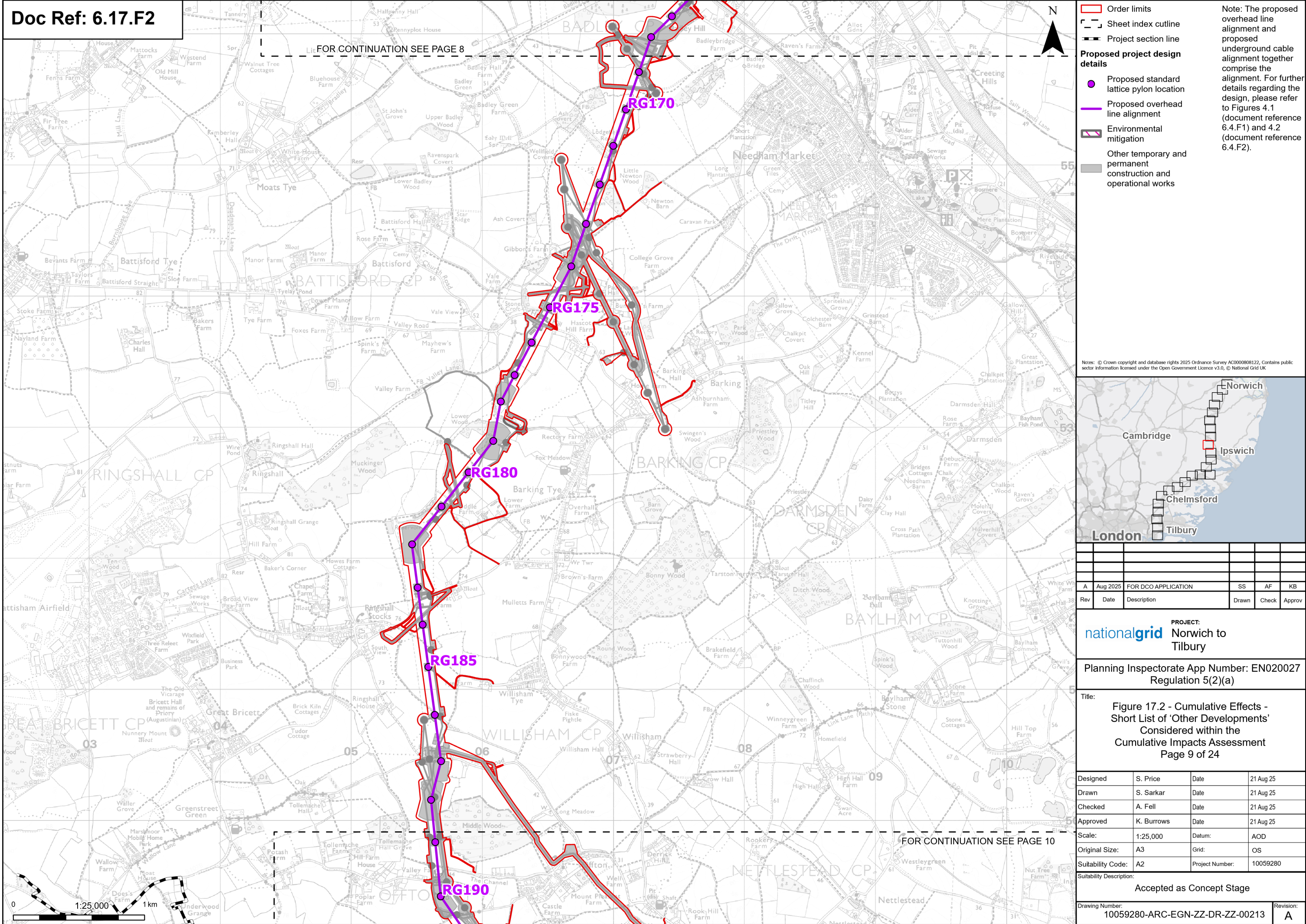

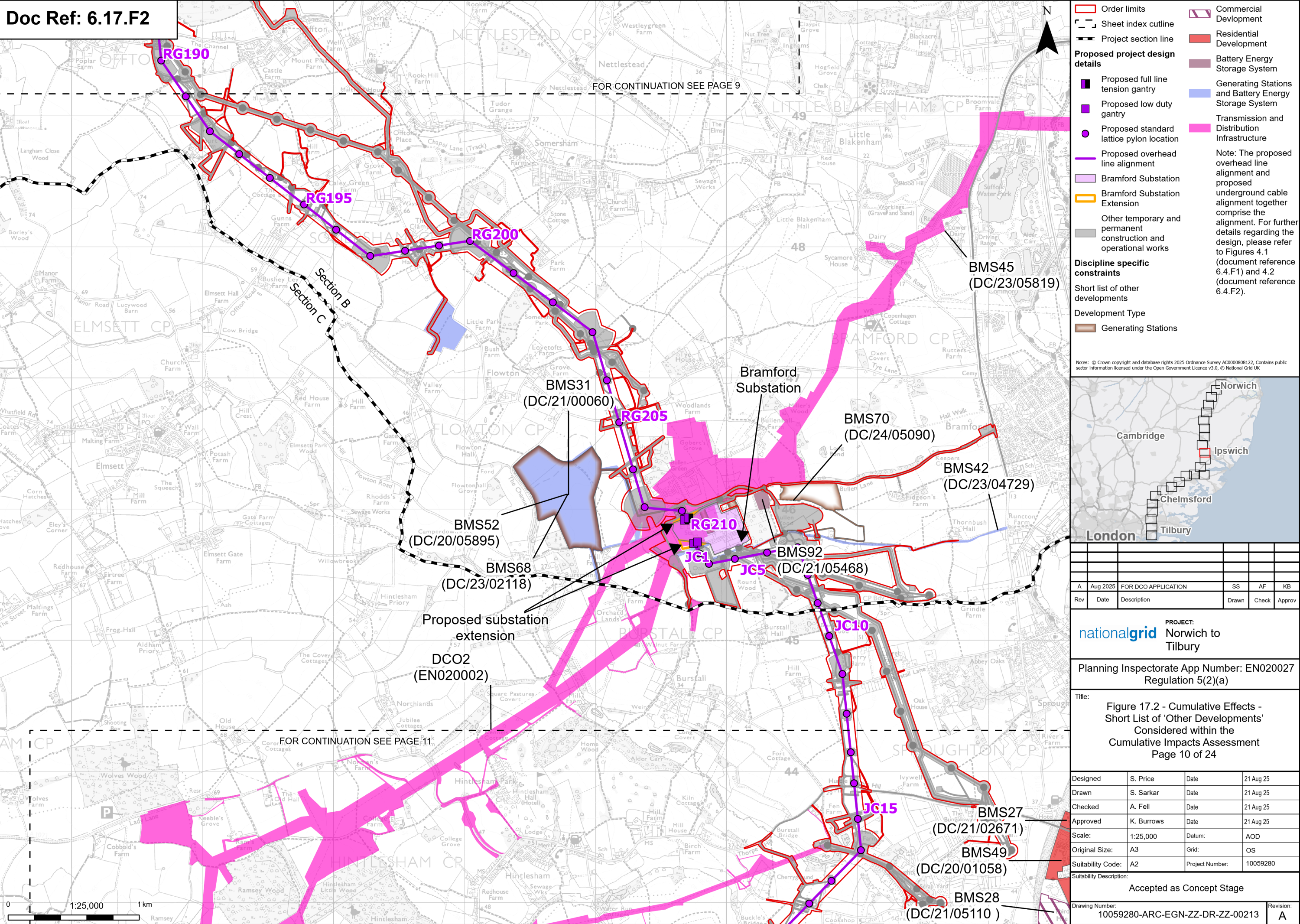

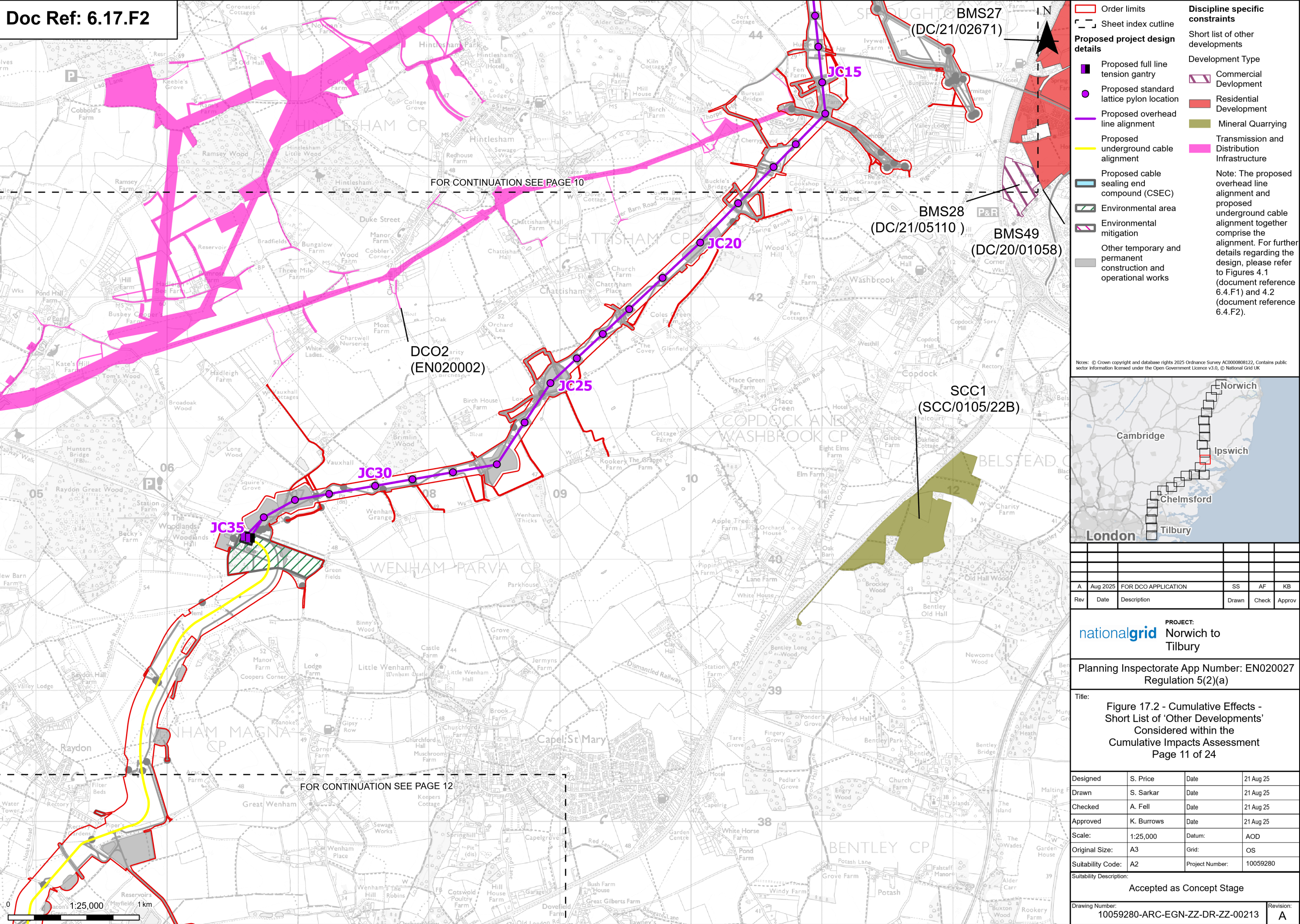

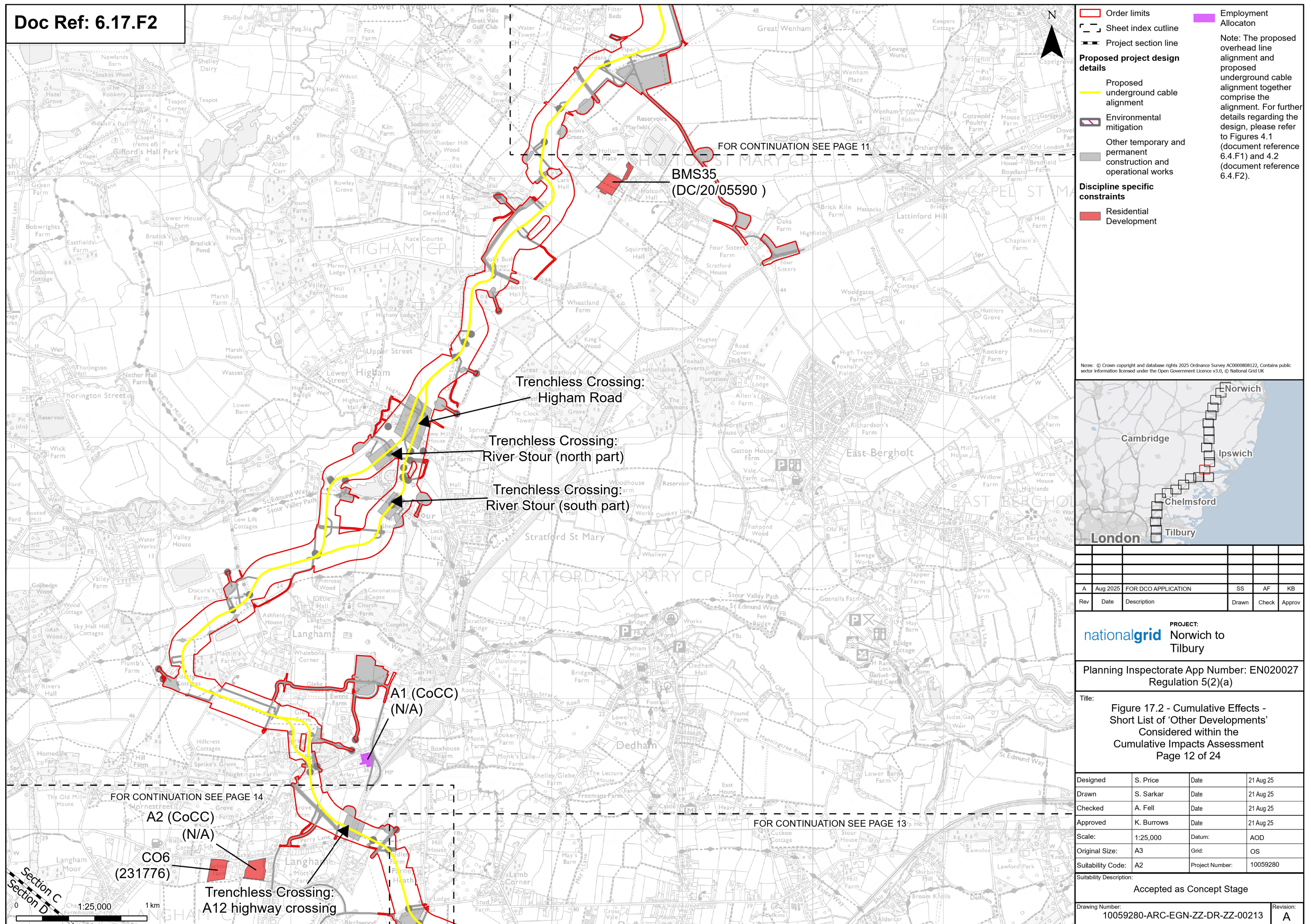

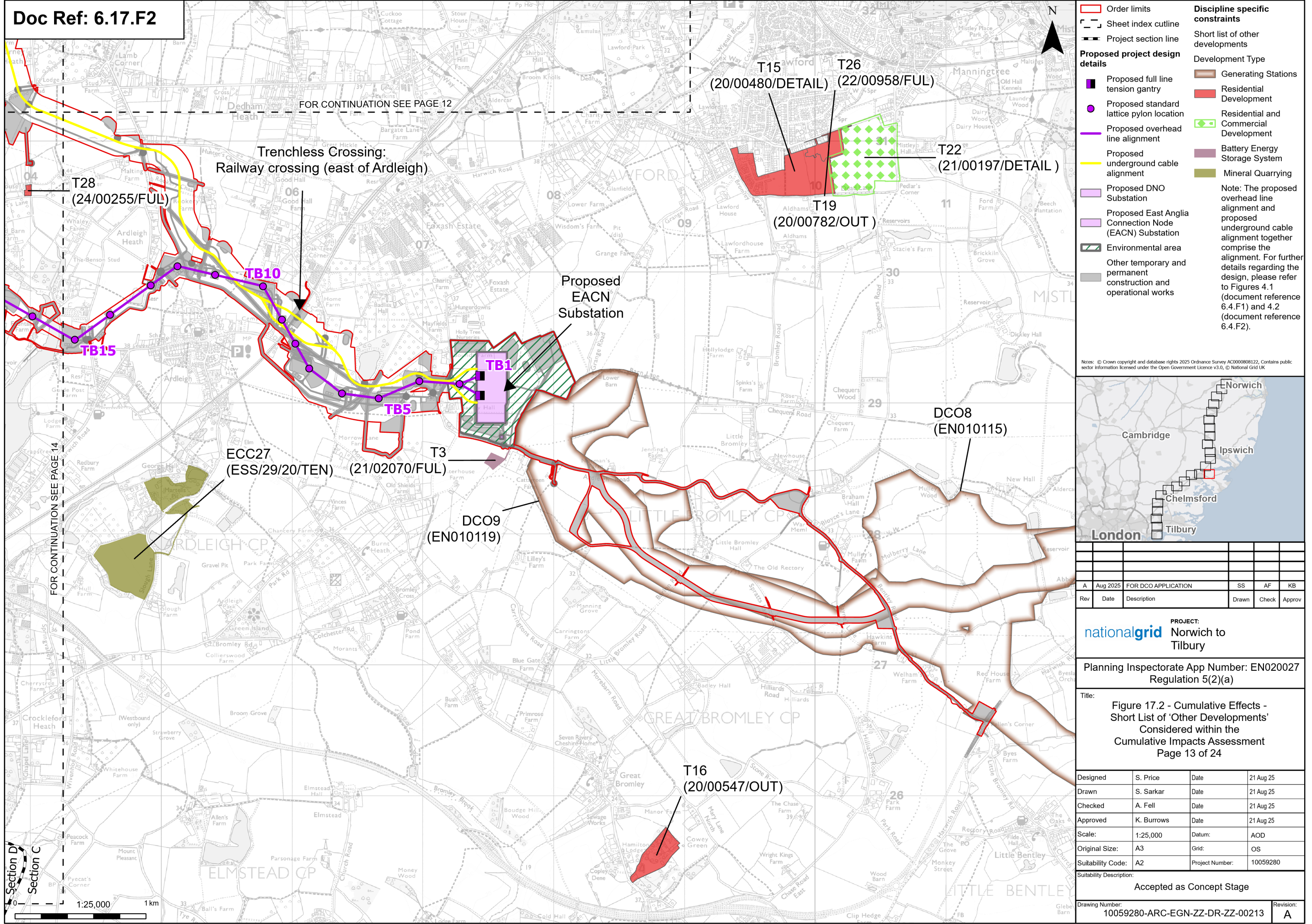

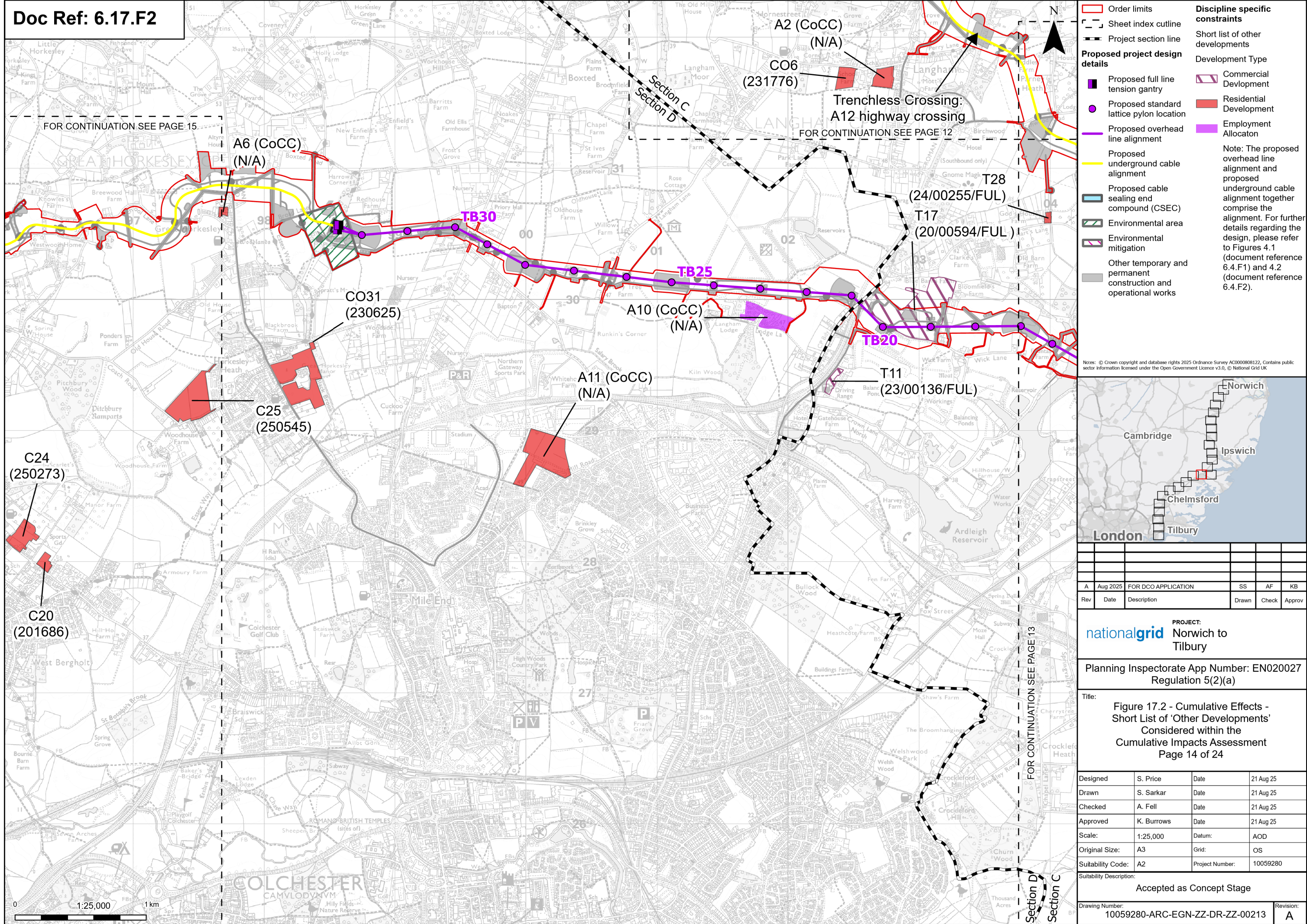

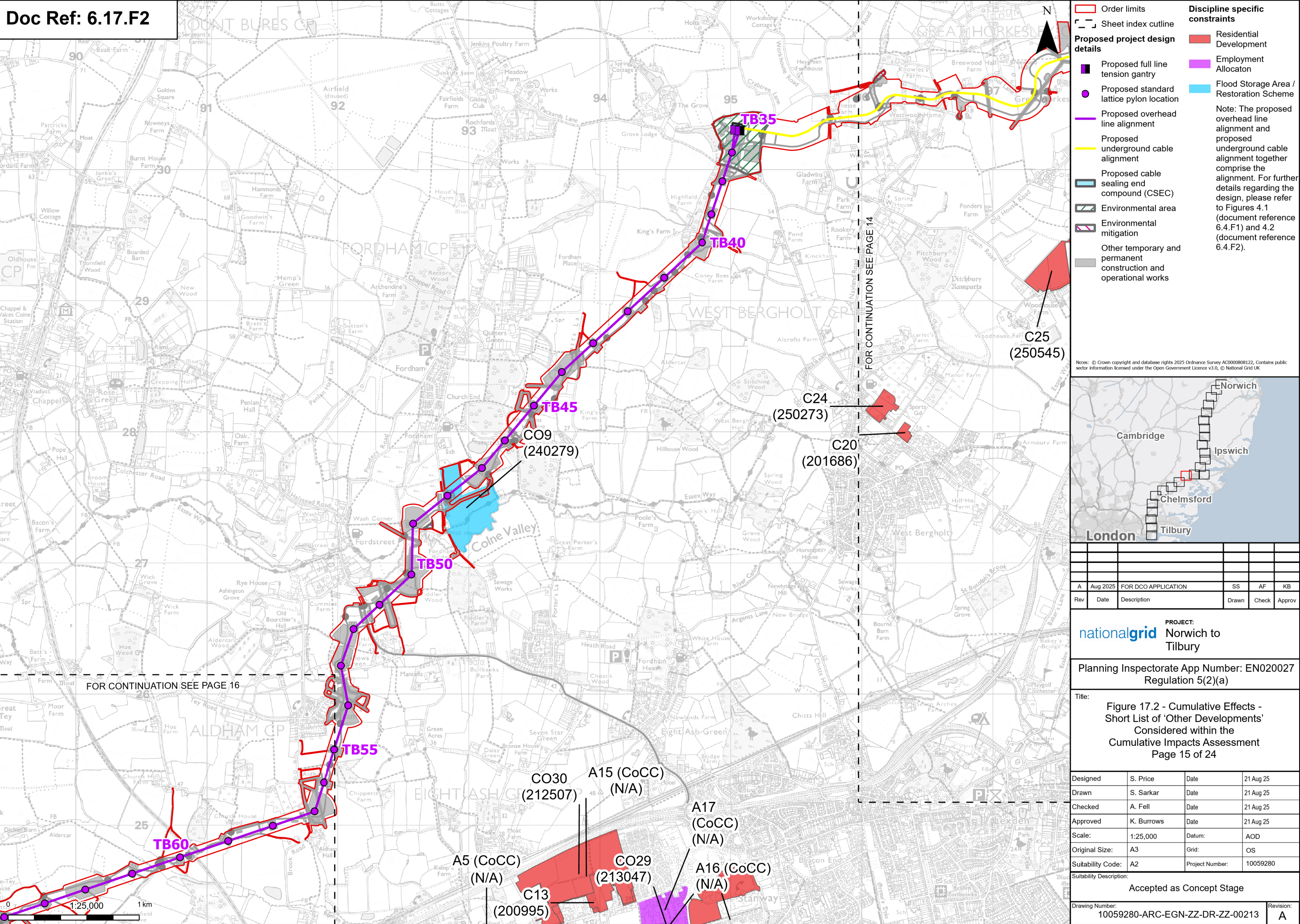

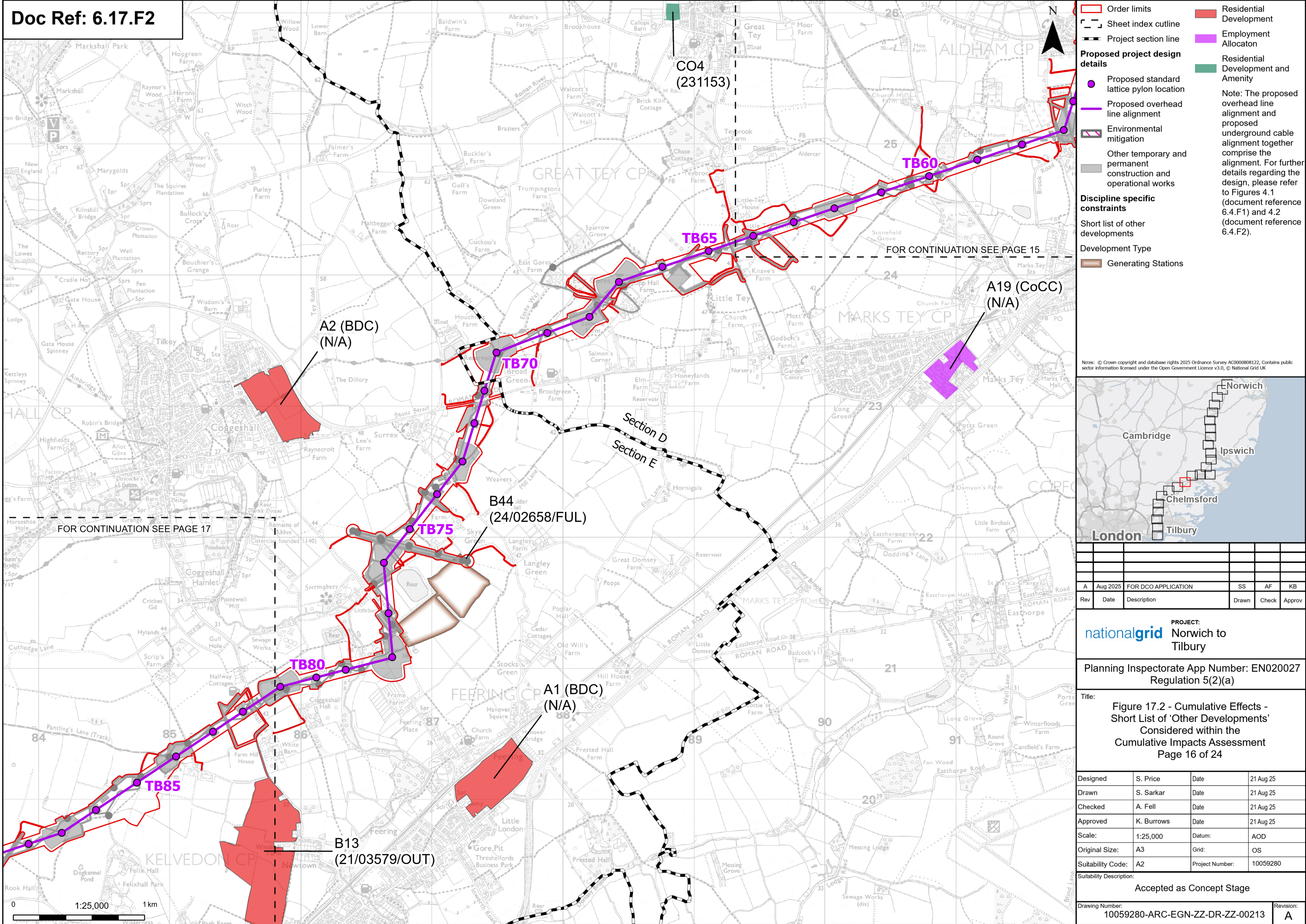

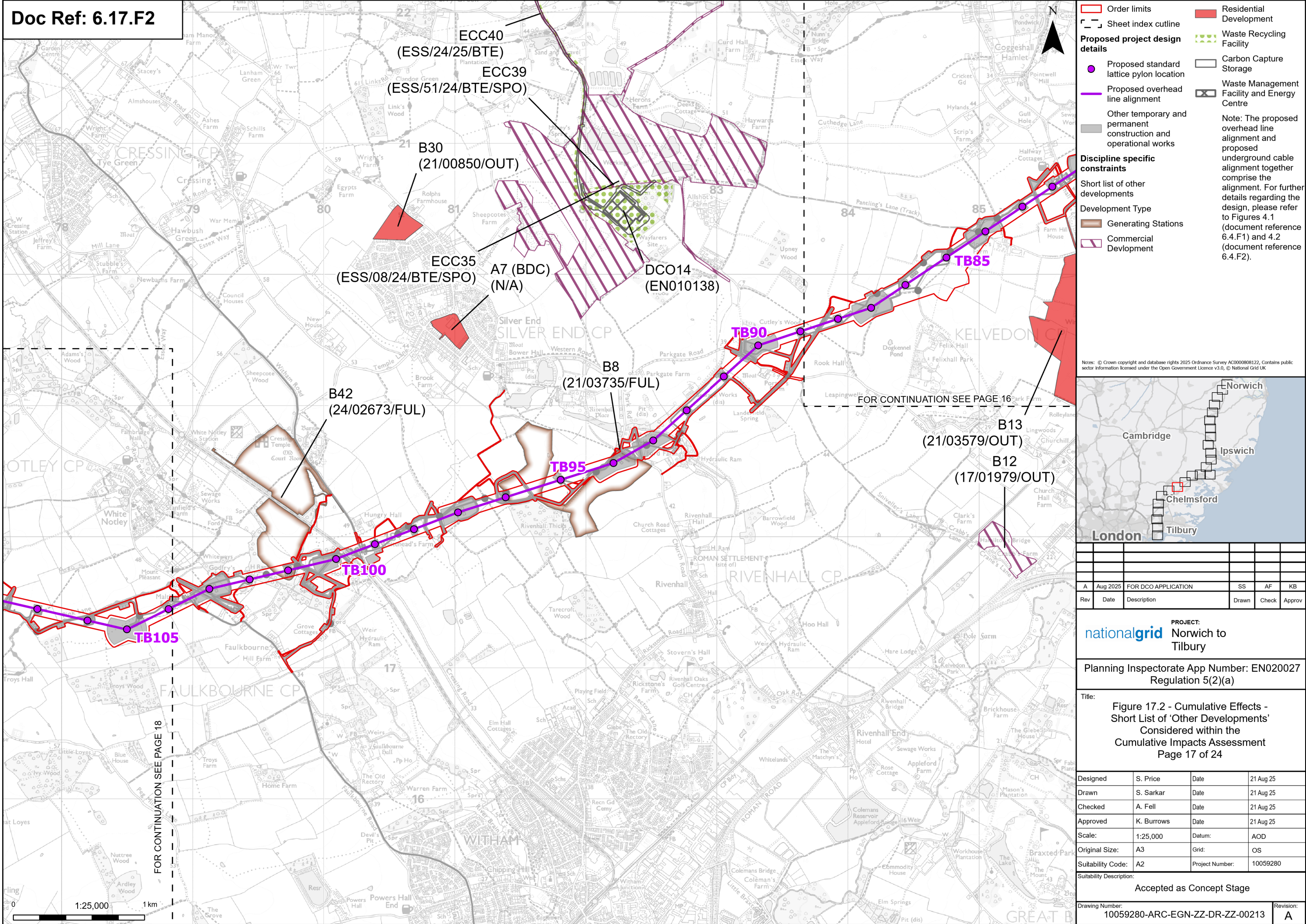

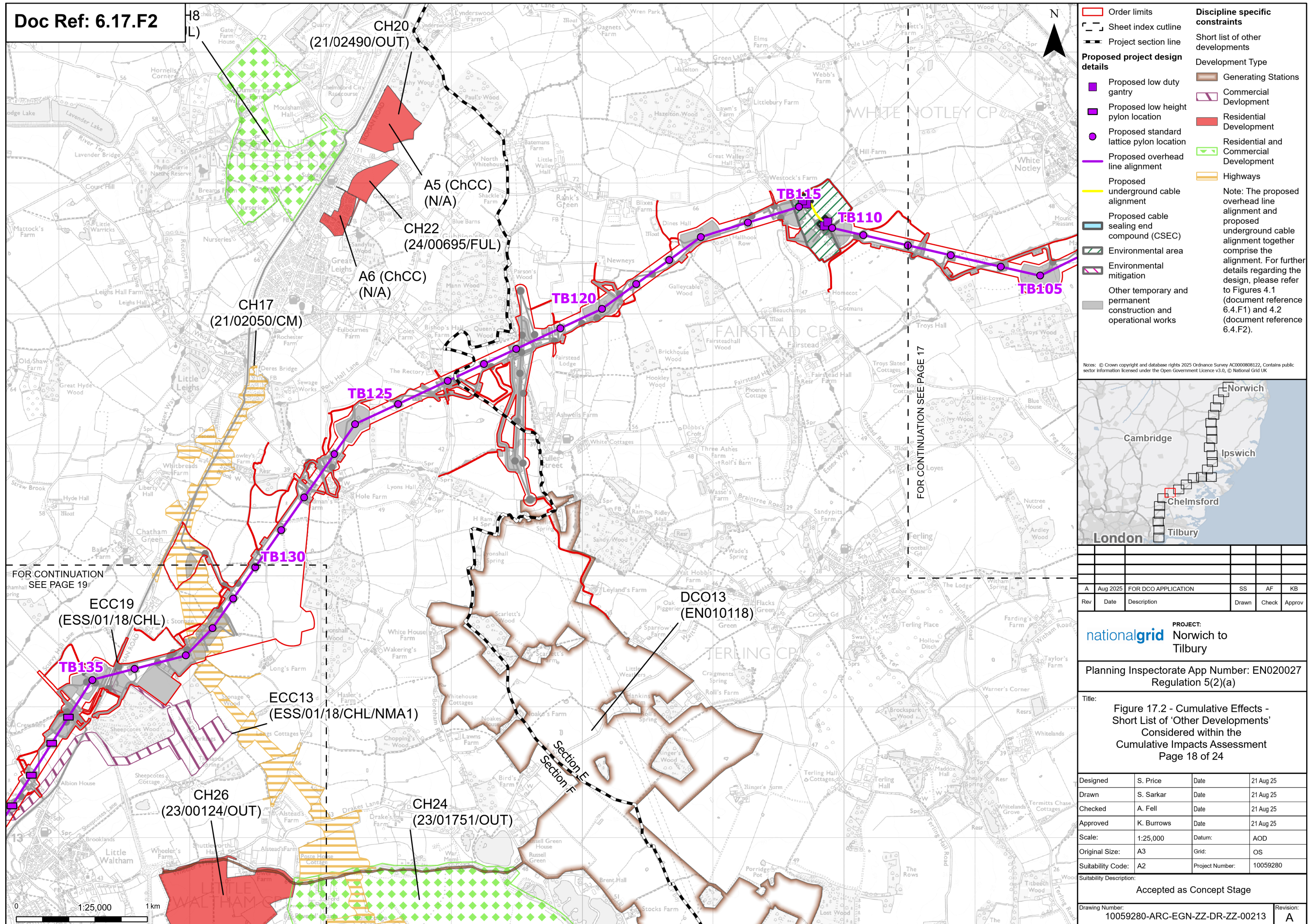

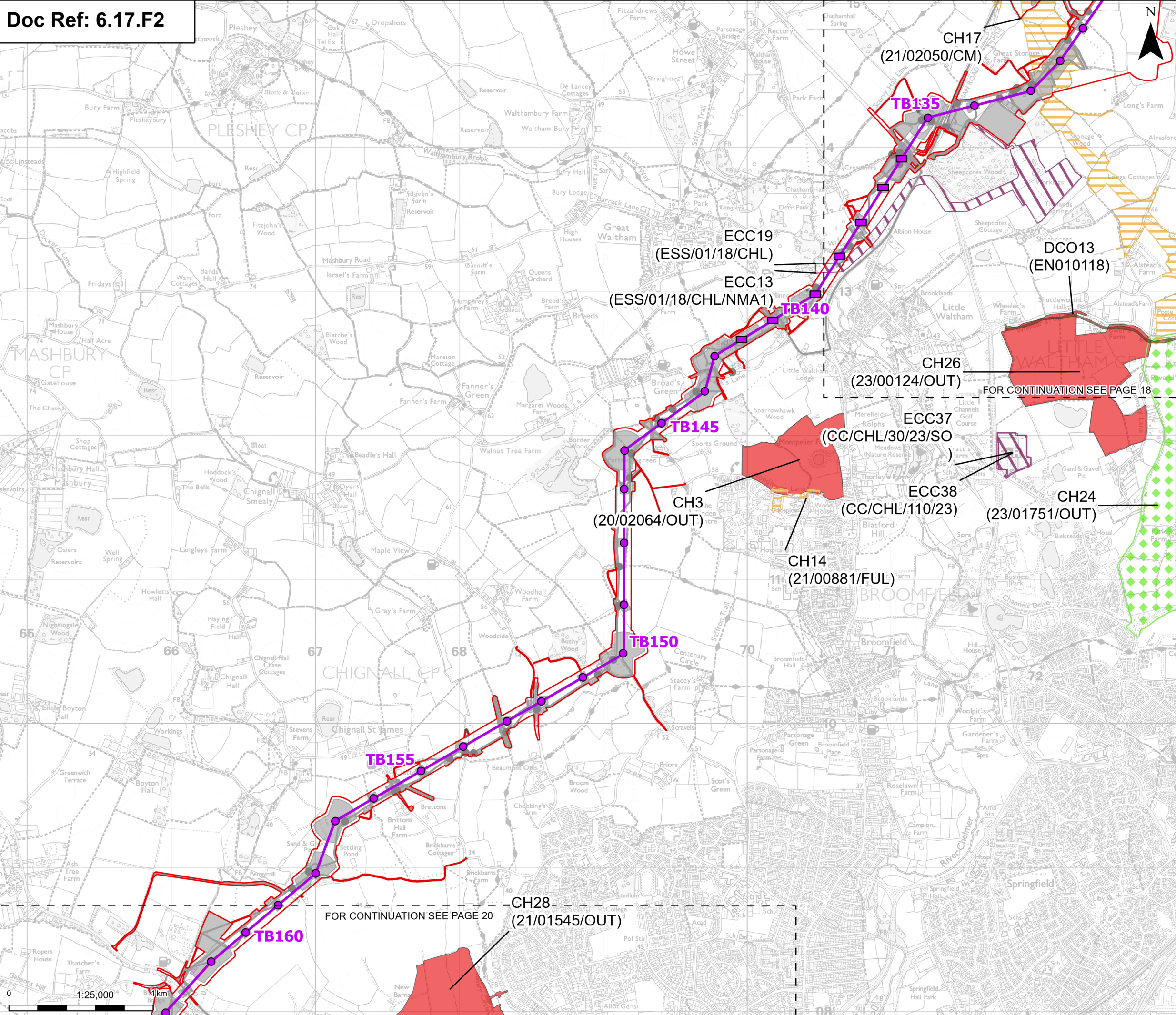

Order limits

Sheet index cutline

Proposed low height pylon location

Proposed standard lattice pylon location

Proposed overhead line alignment

Environmental mitigation

Other temporary and permanent construction and operational works

Commercial Development

Residential Development

Residential and Commercial Development

Highways

Generating Stations

Note: The proposed overhead line alignment and proposed underground cable alignment together comprise the alignment. For further details regarding the design, please refer to Figures 4.1 (document reference 6.4.F1) and 4.2 (document reference 6.4.F2).

Discipline specific constraints

Short list of other developments

Development Type

Notes: © Crown copyright and database rights 2025 Ordnance Survey AC000808122, Contains public sector information licensed under the Open Government Licence v3.0, © National Grid UK

A	Aug 2025	FOR DCO APPLICATION	SS	AF	KB
Rev	Date	Description	Drawn	Check	Approv

PROJECT:
nationalgrid Norwich to Tilbury

Planning Inspectorate App Number: EN020027
Regulation 5(2)(a)

Title:
Figure 17.2 - Cumulative Effects -
Short List of 'Other Developments'
Considered within the
Cumulative Impacts Assessment
Page 19 of 24



Designed	S. Price	Date	21 Aug 25
Drawn	S. Sarkar	Date	21 Aug 25
Checked	A. Fell	Date	21 Aug 25
Approved	K. Burrows	Date	21 Aug 25
Scale:	1:25,000	Datum:	AOD
Original Size:	A3	Grid:	OS
Suitability Code:	A2	Project Number:	10059280

Suitability Description:
Accepted as Concept Stage

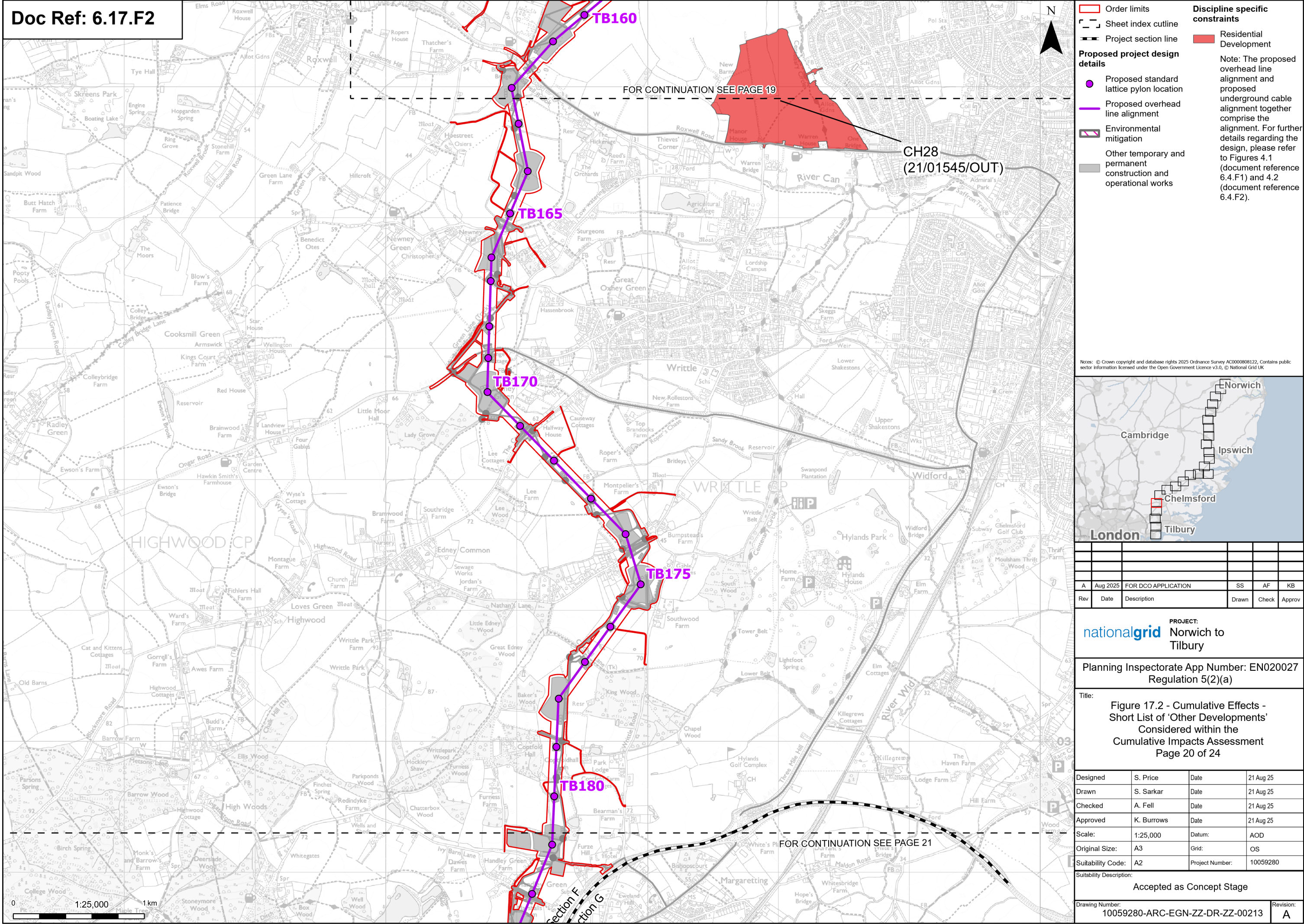

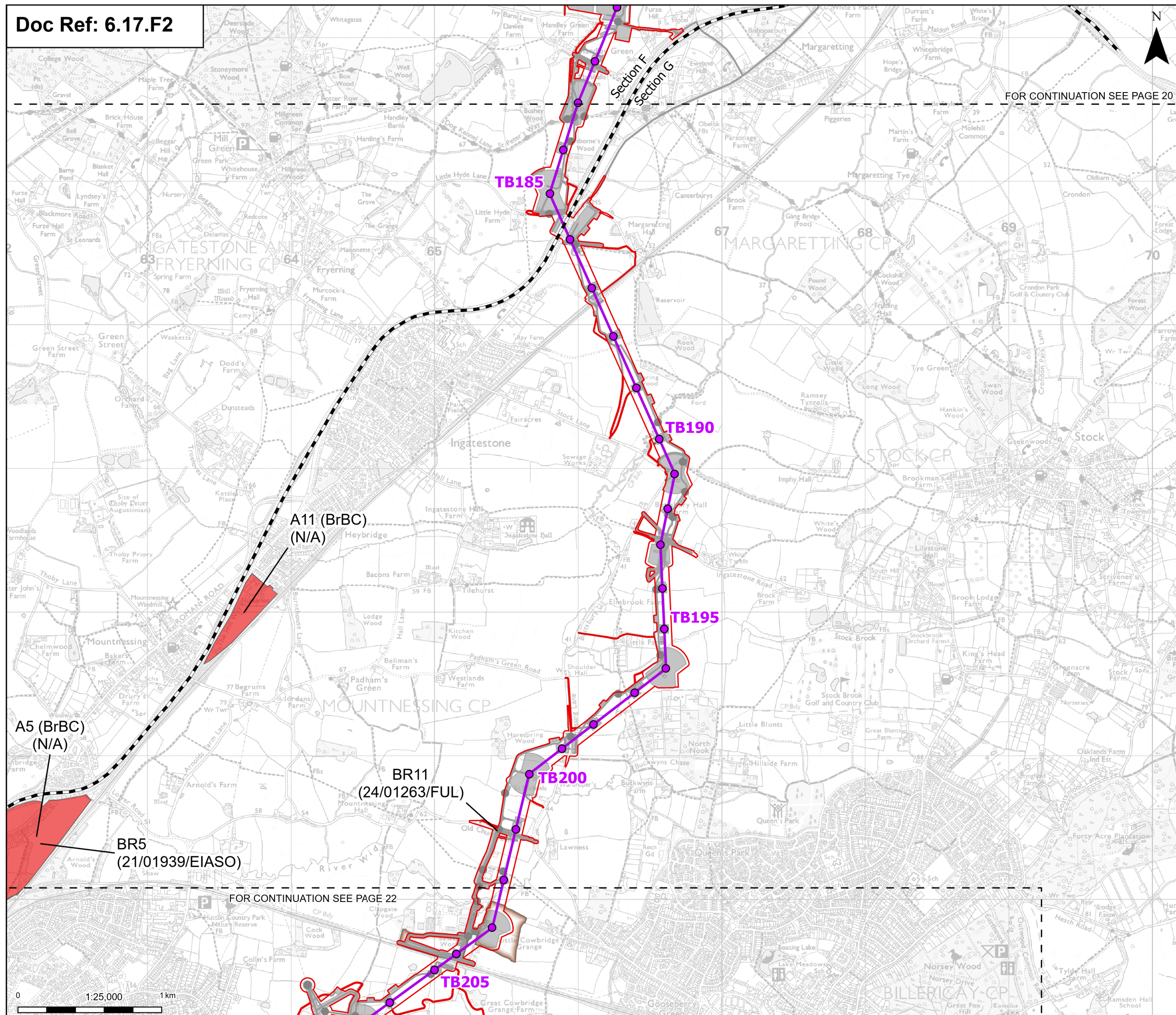

Drawing Number: 10059280-ARC-EGN-ZZ-DR-ZZ-00213	Revision: A
--	----------------





-  Order limits
-  Sheet index outline
-  Project section line



Proposed project design details

-  Proposed standard lattice pylon location
-  Proposed overhead line alignment
-  Environmental mitigation
-  Other temporary and permanent construction and operational works

Discipline specific constraints

Short list of other developments

Development Type

-  Generating Stations
-  Residential Development

Note: The proposed overhead line alignment and proposed underground cable alignment together comprise the alignment. For further details regarding the design, please refer to Figures 4.1 (document reference 6.4.F1) and 4.2 (document reference 6.4.F2).

Notes: © Crown copyright and database rights 2025 Ordnance Survey AC0000808122, Contains public sector information licensed under the Open Government Licence v3.0, © National Grid UK

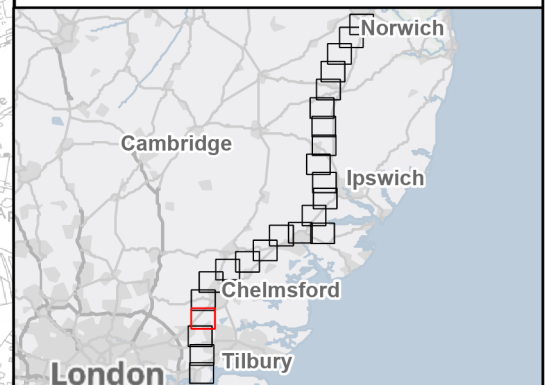

A	Aug 2025	FOR DCO APPLICATION	SS	AF	KB
Rev	Date	Description	Drawn	Check	Approv

nationalgrid PROJECT: Norwich to Tilbury

Planning Inspectorate App Number: EN020027
Regulation 5(2)(a)

Title: Figure 17.2 - Cumulative Effects - Short List of 'Other Developments' Considered within the Cumulative Impacts Assessment
Page 21 of 24

Designed	S. Price	Date	21 Aug 25
Drawn	S. Sarkar	Date	21 Aug 25
Checked	A. Fell	Date	21 Aug 25
Approved	K. Burrows	Date	21 Aug 25
Scale:	1:25,000	Datum:	AOD
Original Size:	A3	Grid:	OS
Suitability Code:	A2	Project Number:	10059280

Accepted as Concept Stage

Drawing Number: 10059280-ARC-EGN-ZZ-DR-ZZ-00213	Revision: A
--	----------------

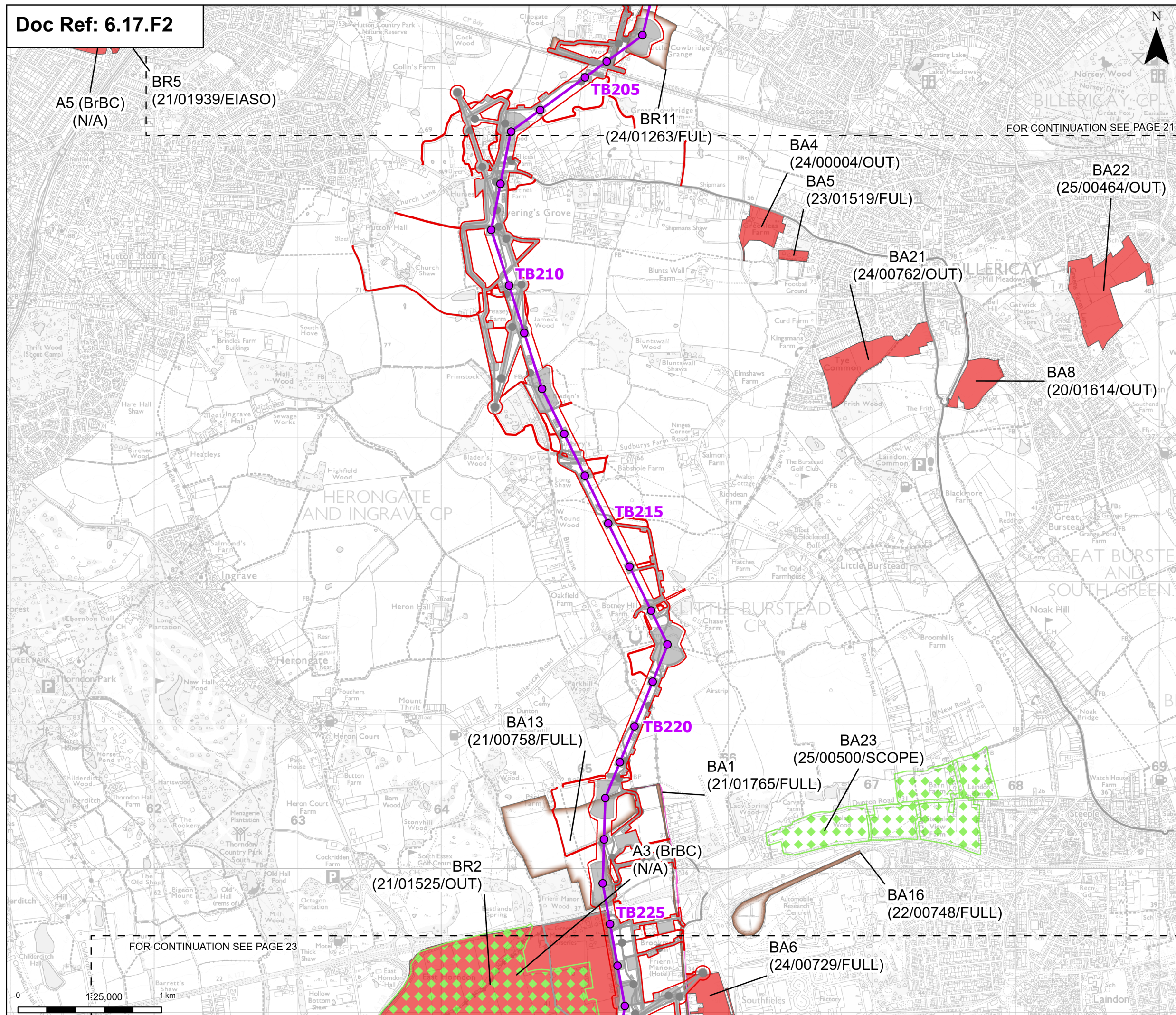

Legend

- Order limits
- Sheet index outline
- Proposed project design details**
 - Proposed standard lattice pylon location
 - Proposed overhead line alignment
 - Other temporary and permanent construction and operational works
- Discipline specific constraints**
 - Short list of other developments
 - Development Type
 - Generating Stations
 - Residential Development
 - Residential and Commercial Development
 - Transmission and Distribution Infrastructure

Note: The proposed overhead line alignment and proposed underground cable alignment together comprise the alignment. For further details regarding the design, please refer to Figures 4.1 (document reference 6.4.F1) and 4.2 (document reference 6.4.F2).

Notes: © Crown copyright and database rights 2025 Ordnance Survey AC0000808122, Contains public sector information licensed under the Open Government Licence v3.0, © National Grid UK

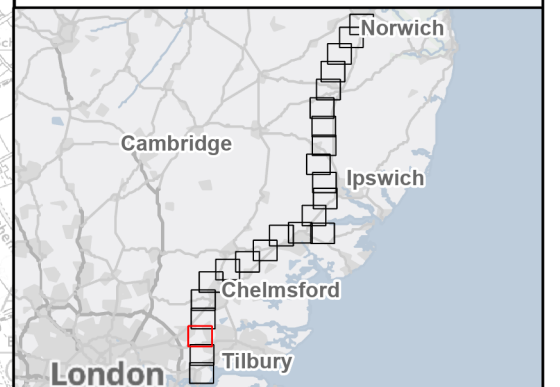

A	Aug 2025	FOR DCO APPLICATION	SS	AF	KB
Rev	Date	Description	Drawn	Check	Approv

nationalgrid PROJECT: Norwich to Tilbury

Planning Inspectorate App Number: EN020027
Regulation 5(2)(a)

Title: Figure 17.2 - Cumulative Effects - Short List of 'Other Developments' Considered within the Cumulative Impacts Assessment
Page 22 of 24

Designed	S. Price	Date	21 Aug 25
Drawn	S. Sarkar	Date	21 Aug 25
Checked	A. Fell	Date	21 Aug 25
Approved	K. Burrows	Date	21 Aug 25
Scale:	1:25,000	Datum:	AOD
Original Size:	A3	Grid:	OS
Suitability Code:	A2	Project Number:	10059280

Accepted as Concept Stage

Drawing Number: 10059280-ARC-EGN-ZZ-DR-ZZ-00213	Revision: A
--	----------------

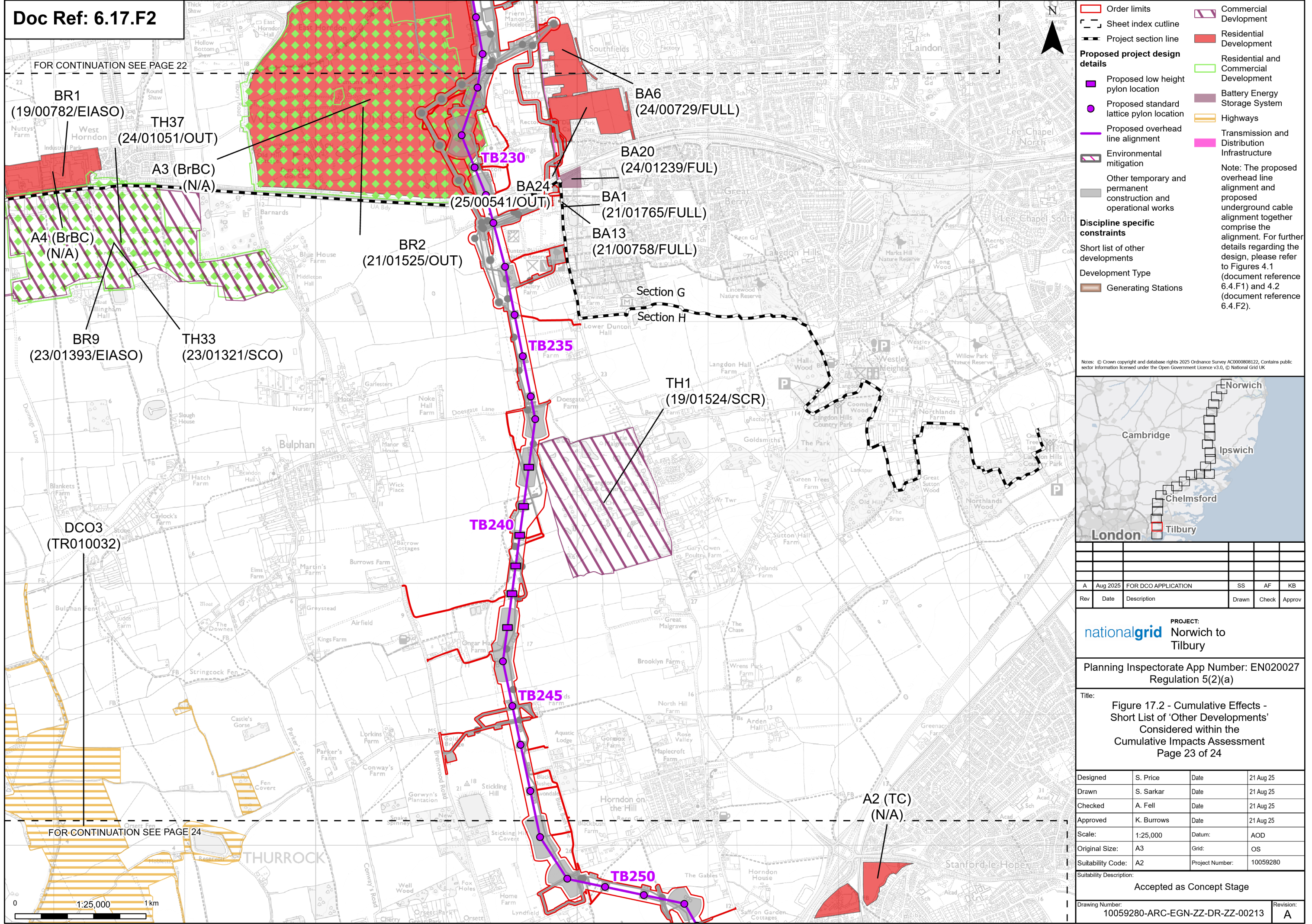

FOR CONTINUATION SEE PAGE 23

DC03
TR010032)

TH30
(23/00897/SCO)

A2 (TC)
(N/A)

TH22
(19/01709/FUL)

Proposed Tilbury North Substation

TB260

TH12
(21/01812/FUL)

A1 (TC)
(N/A)

TH18
(18/00549/SCO)

DCO5
(EN010092) YYJ130

TH40
(25/00333/SCO)

TH24
(22/00812/SCR)





















TH23
(19/00052/CV)

DCO4
(TR30003)

TH35
(23/01502/FUL)

TH38
(24/01023/SCO)

DCO4
(TR30003)

	Order limits	Discipline specific constraints	
	Sheet index outline	Short list of other developments	
Proposed project design details		Development Type	
	Proposed full line tension gantry		Generating Stations
	Proposed low duty gantry		Residential Development
	Existing pylon (modify)		Employment Allocation
	Proposed standard lattice pylon location		Residential and Commercial Development
	Proposed overhead line alignment		Mineral Quarrying
	Proposed underground cable alignment		Highways
	Proposed Tilbury North Substation		Harbour Facilities
	Proposed cable sealing end compound (CSEC)		Transmission and Distribution Infrastructure
	Environmental area	<p>Note: The proposed overhead line alignment and proposed underground cable alignment together comprise the alignment. For further details regarding the design, please refer to Figures 4.1 (document reference 6.4.F1) and 4.2 (document reference 6.4.F2).</p>	
	Environmental mitigation		
	Other temporary and permanent construction and operational works		

Notes: © Crown copyright and database rights 2025 Ordnance Survey AC0000808122, Contains public sector information licensed under the Open Government Licence v3.0, © National Grid UK

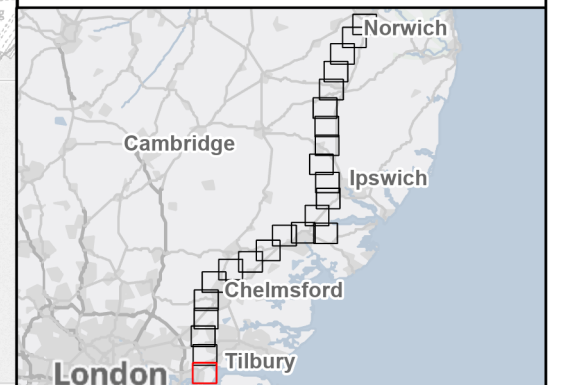

A	Aug 2025	FOR DCO APPLICATION	SS	AF	KB
Rev	Date	Description	Drawn	Check	Approv

nationalgrid PROJECT: Norwich to Tilbury

Planning Inspectorate App Number: EN020027
Regulation 5(2)(a)

Title: Figure 17.2 - Cumulative Effects - Short List of 'Other Developments' Considered within the Cumulative Impacts Assessment
Page 24 of 24

Designed	S. Price	Date	21 Aug 25
Drawn	S. Sarkar	Date	21 Aug 25
Checked	A. Fell	Date	21 Aug 25
Approved	K. Burrows	Date	21 Aug 25
Scale:	1:25,000	Datum:	AOD
Original Size:	A3	Grid:	OS
Suitability Code:	A2	Project Number:	10059280

Accepted as Concept Stage

Drawing Number: 10059280-ARC-EGN-ZZ-DR-ZZ-00213	Revision: A
--	----------------